



Presbytery of Yellowstone  
203 B. Haggerty Lane  
Bozeman, MT 59715

Non Profit Org  
US Postage Paid  
Bozeman, MT  
Permit No. 146

## Westminster Spires Camp — 2009

Elementary Camp: Camp for 3rd-5th  
July 12-16

Cost: \$175

Middle School Camp: Camp for 6th-8th

July 19-24

Cost: \$200

High School Camp: A Weeklong Getaway

July 26-31

Cost: \$225

Limited Scholarships are Available. Call 406.652.6896



### Revamp the Camp:

Can you hammer, clean or plumb? Whatever your skills we need willing hearts and hands to help revamp our camp this summer. The dates of our fun mission weekend are: **June 11-14.**

Come for the whole time or just one day!

For more information, contact Sandy Welch at 406-252-2403 or e-mail her at [swelch@wmcpl.com](mailto:swelch@wmcpl.com)

### Donations of Time:

If you or someone you know would like to volunteer as kitchen staff, a cabin parent, camp grandparent, musician, DJ, small group leader or maintenance staff, the committee chair, contact Cathy McLean at 406-652-6896 or [KurtCathyMcLean@Bresnan.net](mailto:KurtCathyMcLean@Bresnan.net) to find a place to utilize your gifts in this ministry.



### Donations of Money and Stuff Westminster

Spires is a ministry of Yellowstone Presbytery and financial or in-kind donations from churches or individuals toward camper scholarship and other projects are always welcome. We are in need of good kitchen, recreation and cleaning equipment, as well as various other things. If you are interesting in donating to our ministry, please contact Cathy McLean at 406-652-6896 or [KurtCathyMcLean@Bresnan.net](mailto:KurtCathyMcLean@Bresnan.net)

# WESTMINSTER SPIRES CAMP

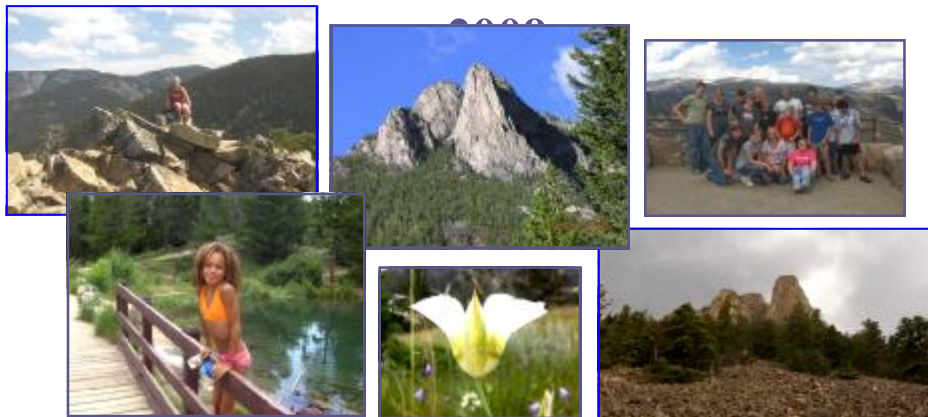

Yellowstone Presbytery is offering a unique and quality camping experience for youth and children. We are a Presbyterian Church Camp and Conference Association (PCCCA) member. Programming for each age group is back and better than ever. We have recruited excellent leadership and are looking forward to a wonderful summer at Spires!

Radical change was the basis of Jesus' ministry, and we are carrying this idea forward with a "Breakthrough" theme which will explore a series of biblical stories that represent transforming encounters with Jesus. Campers will first hear the story of Jesus welcoming children through a radical, countercultural act that challenges the followers of Jesus to offer a welcome to all of God's children.

Relationships play a huge part in all the summer programming. Lifelong friends are made and you are able to meet again and again at Yellowstone Presbytery youth programs throughout the year. We offer leadership opportunities to campers and others through volunteer and staff positions, as well as chances for participants to help out during each camp.

And last but not least, we have a lot of fun. There are all kinds of great games to play, jokes to tell, campfires to sit around and many more activities to enjoy! Join us in making Yellowstone Presbytery Camping a part of your summer plans this year.

**This year we are having a T-shirt logo design contest. If you want to get involved, check out the contest rules coming soon to a Presbyterian Church near you. Deadline for design is May 1, 2009**

**Check us out online!**

**[www.yellowstonepcusa.org](http://www.yellowstonepcusa.org)**

## 2009 Camp Schedule

### Elementary Camp

**July 12-16**

Camp for entering 3rd thru 5th Grade

Cost: \$175



Want to have a great time... come to Elementary camp! You'll spend your days at the base of the beautiful Beartooth Mountains: hiking, fishing, swimming, learning about God and hanging around the campfire eating s'mores. There are bunk beds for you to sleep on and the nicest staff. Come, bring a friend, explore God's beautiful creation!

### Middle School Camp

**July 19-24**

camp for entering 6th thru 8th Grade

Cost: \$200



Ready for excitement and *actual* adventure? See old friends, and make new ones! Welcome to six great days of high energy fun! We'll play games, swim, hike, dance and more! This week is just one stop on the journey toward a lifelong relationship with other campers across the state and best of all, with God.

### High School Camp

**July 26-31**

A Weeklong Get-a-way for 9th thru 12th grade!

Cost: \$225



Enjoy camp-wide capture the flag, rafting, magnificent music and making lifelong friends? Join us for a week of great theme parties, beautiful hikes, life changing Bible study and growing with God. Ready to share the fun? Ask your friends to come hang with you at camp! They won't believe how beautiful the Beartooths are in summer!

### Location:

Westminster Spires Camp is seven miles south of Red Lodge on Highway 212. Run by the Presbytery of Yellowstone (a PC (USA) entity), our camp is staffed by pastors, educators and young adults with a commitment to the Christian discipleship of children and youth.

# 2009 Camp Registration Form

Please Print Legibly and Fill in ALL Blanks

Last Name: \_\_\_\_\_ First Name: \_\_\_\_\_ Nickname: \_\_\_\_\_

DOB: \_\_\_\_/\_\_\_\_/\_\_\_\_ Grade in Fall 2009: \_\_\_\_\_ Gender: M F

Roommate Request: \_\_\_\_\_ Camp you want to attend: \_\_\_\_\_ T-Shirt Size Child: S M L

Name of home church \_\_\_\_\_ Adult: S M L XL

## Contact Information

Address: \_\_\_\_\_

City: \_\_\_\_\_ State: \_\_\_\_\_ Zip: \_\_\_\_\_

Parent/Guardian Names: \_\_\_\_\_ Relationship \_\_\_\_\_

## Contact information:

o Home \_\_\_\_\_ Who? \_\_\_\_\_

o Work \_\_\_\_\_ Who? \_\_\_\_\_

o Parent e-mail \_\_\_\_\_ Who? \_\_\_\_\_

o Cell \_\_\_\_\_ Who? \_\_\_\_\_

## 2nd Emergency Contact (in case parents can't be reached):

Name: \_\_\_\_\_ Relationship \_\_\_\_\_ Phone: \_\_\_\_\_

## Health History Information:

Physician's Name: \_\_\_\_\_ Phone: \_\_\_\_\_

Regular Medications: \_\_\_\_\_ Schedule: \_\_\_\_\_

<input type="checkbox"/> Asthmatic	<input type="checkbox"/> Known Food Allergies	* <b>Date of Last Tetanus</b>
<input type="checkbox"/> Allergic to penicillin	_____	_____
<input type="checkbox"/> Diabetic	_____	<input type="checkbox"/> <b>Other Important Medical Information</b>
<input type="checkbox"/> Epileptic	<input type="checkbox"/> Known Drug Allergies	_____
<input type="checkbox"/> Allergic to bee stings	_____	_____

## Health Insurance Information:

Insurance Company: \_\_\_\_\_ Group Number: \_\_\_\_\_

Policy Holder's Name: \_\_\_\_\_ Policy Number: \_\_\_\_\_

Address: \_\_\_\_\_ Phone: \_\_\_\_\_

In case of emergency, I give my permission for persons in charge to take measures that are in my child's best interest. Signed: \_\_\_\_\_ Date: \_\_\_\_\_

**Return completed form and money By Tuesday, June 30, 2009 to:**

**Yellowstone Presbytery Camps, 203 B Haggerty Lane, Bozeman, MT 59715**

*By attending any Westminster Camp, it is understood that activity images shot during camp may be used for promotion*